©

German Waltz

Traditional

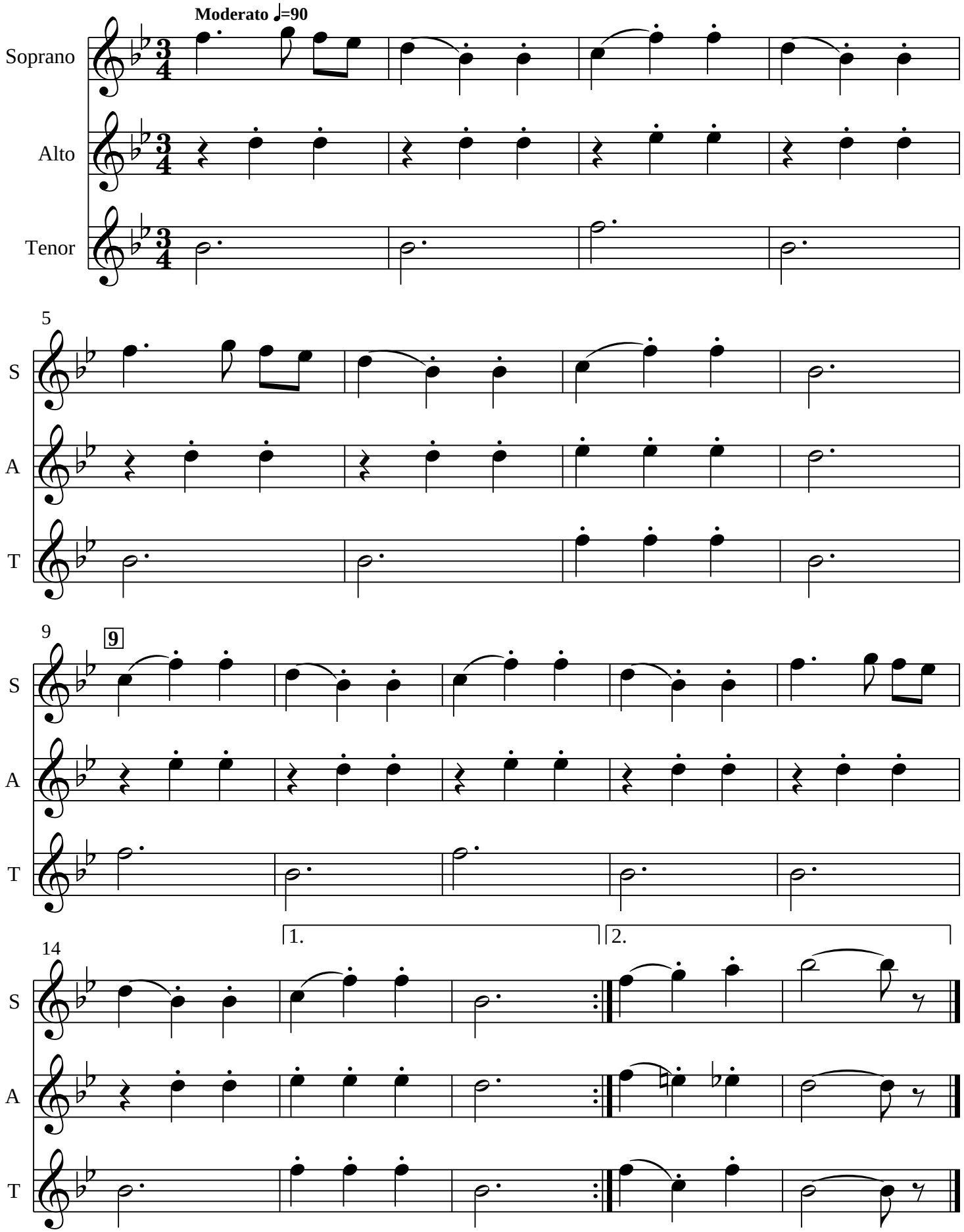

Arrangement © Bob van der Poel, August 2016