Comedians' Dance

Dmitry Kabalevsky

Soprano

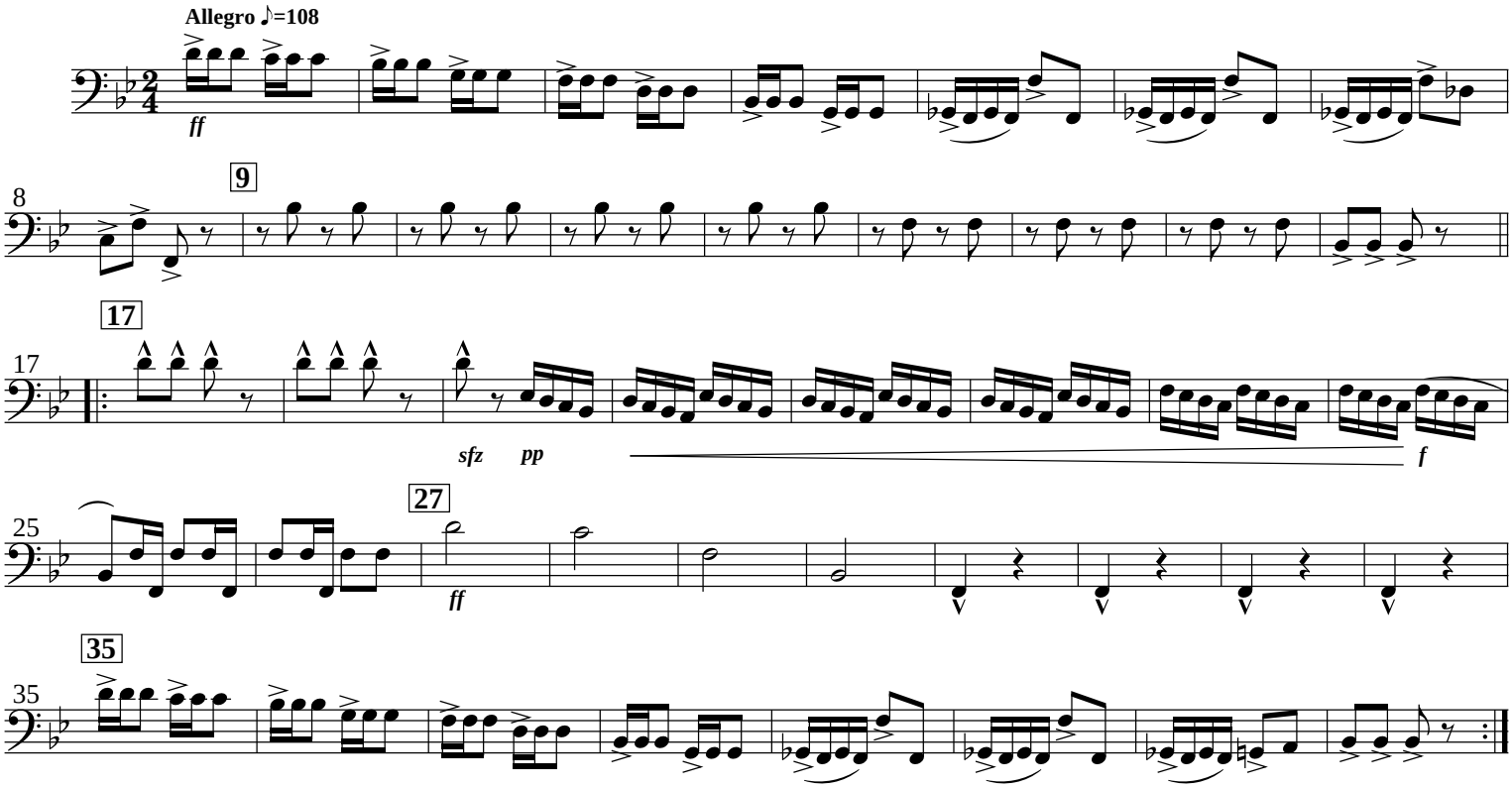

Alto

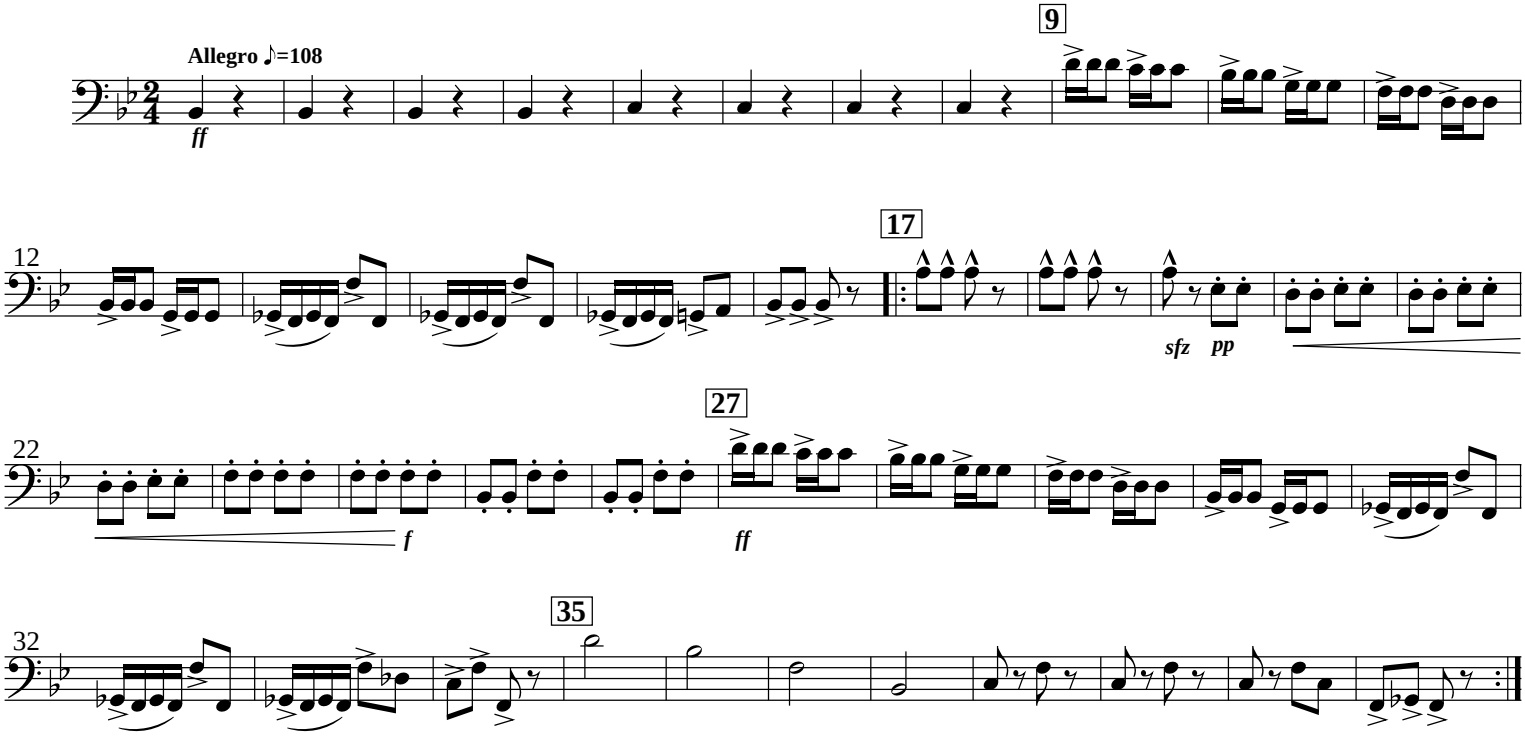

Arrangement © Bob van der Poel, January 2014

Comedians' Dance

Tenor

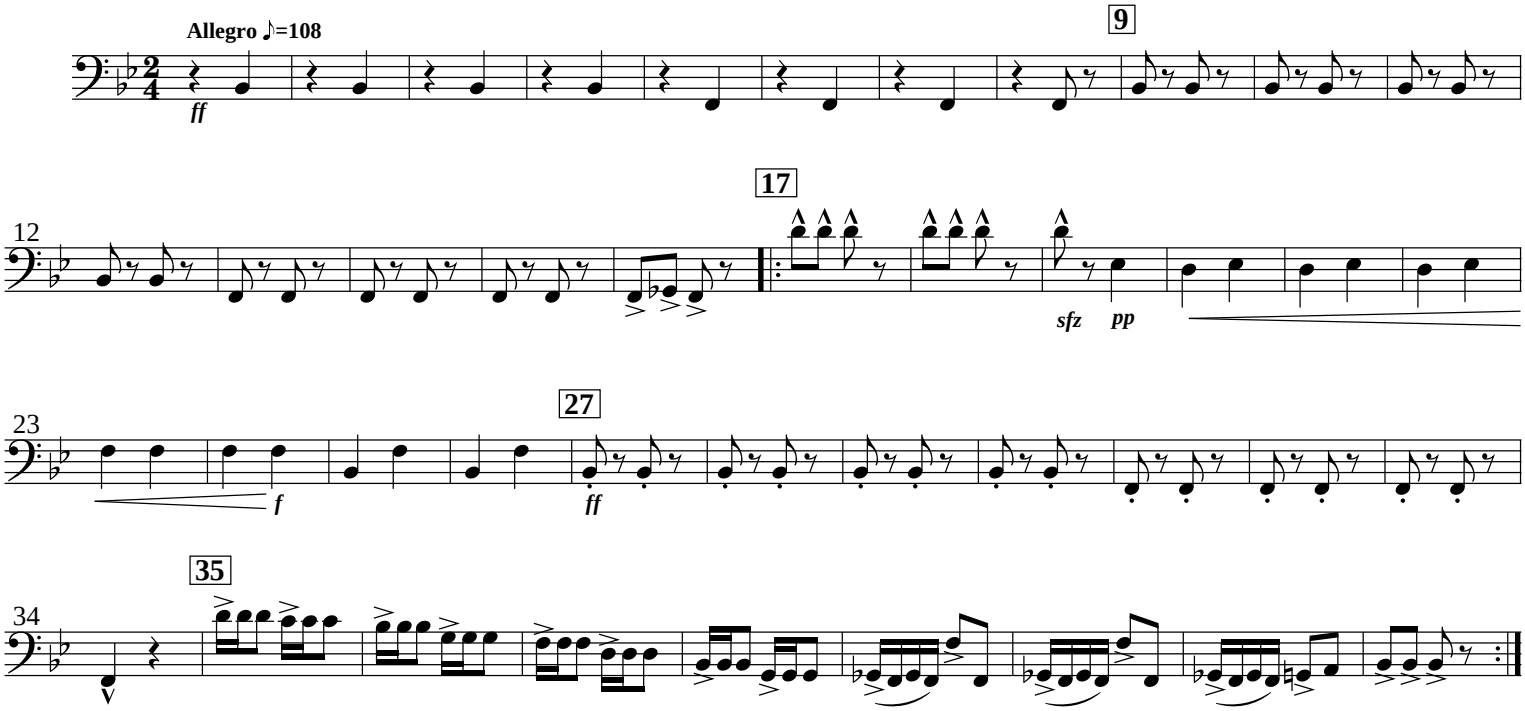

Bass

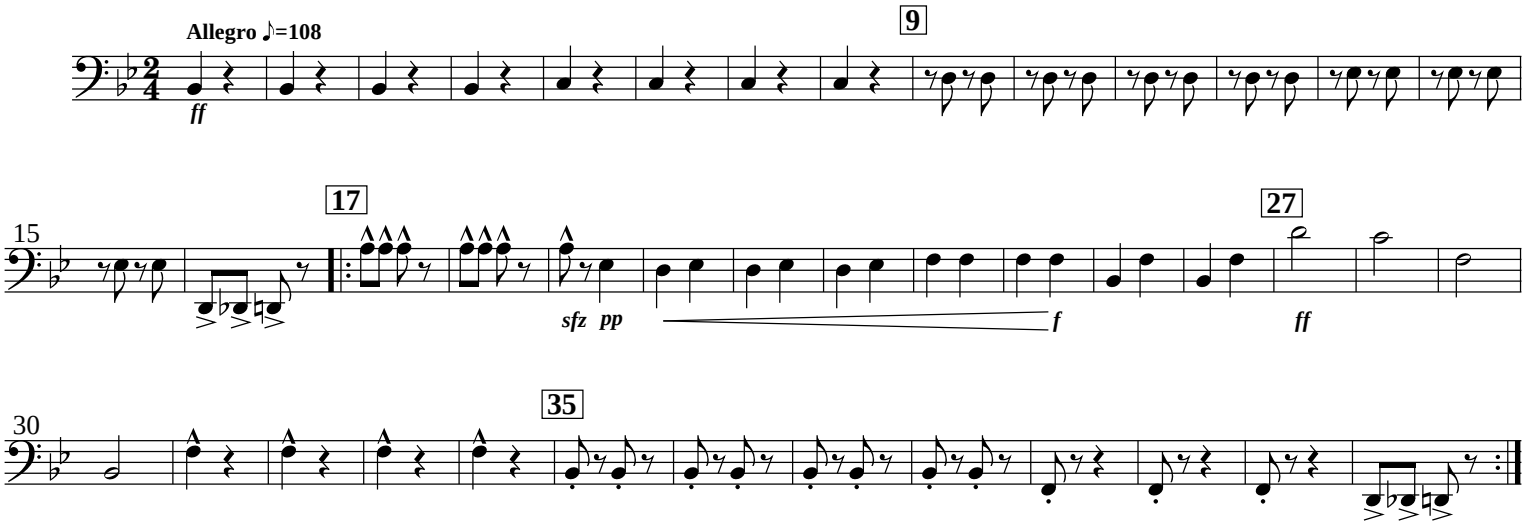

Arrangement © Bob van der Poel, January 2014