Chorale *BWV 70.11*

J.S. Bach

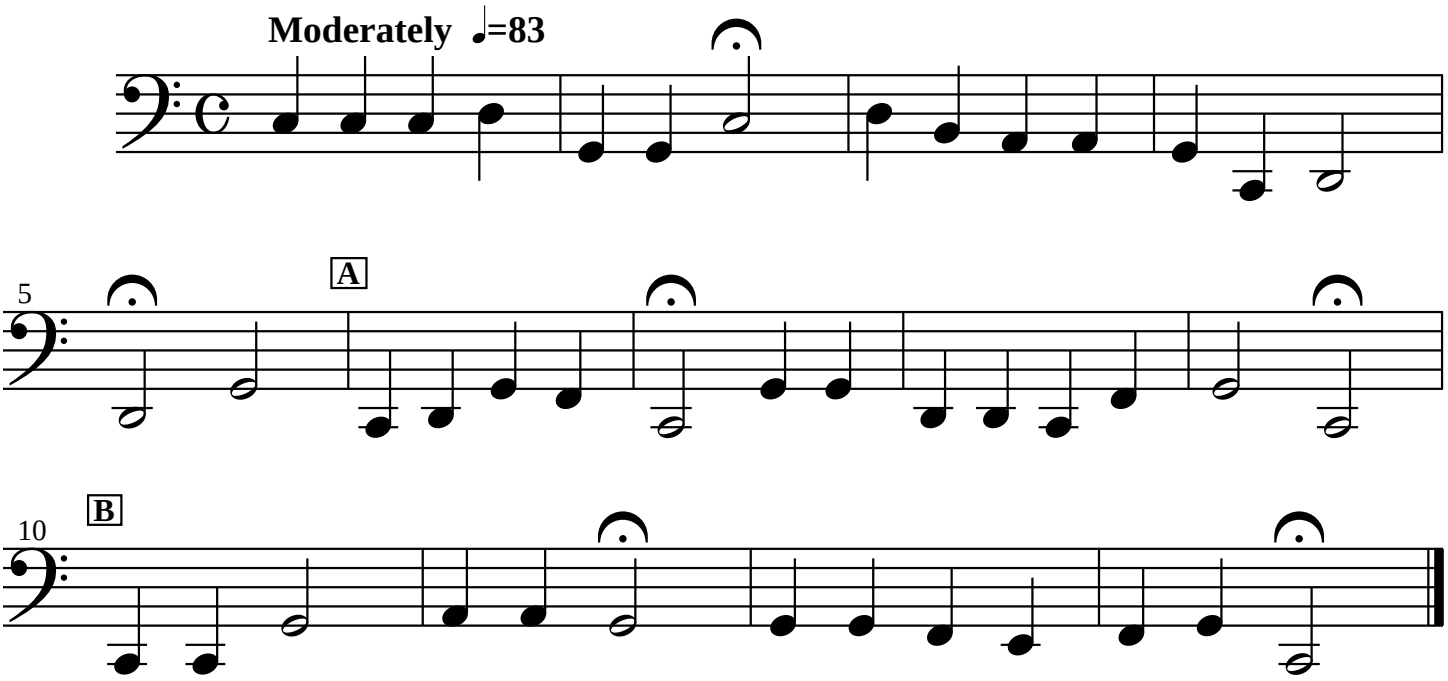

Transcribed by Bob van der Poel